

NO. 19-056

A BYLAW OF THE CITY OF VICTORIA

The purposes of this Bylaw are to amend the Zoning Regulation Bylaw to rezone land known as 2832 Shakespeare Street and 2838 Shakespeare Street from the R1-B Zone, Single Family Dwelling District to the R1-S2 Zone, Restricted Small Lot (Two Storey) District.

The Council of The Corporation of the City of Victoria enacts the following provisions:

- 1 This Bylaw may be cited as the “ZONING REGULATION BYLAW, AMENDMENT BYLAW (NO. 1188)”.
- 2 The land known as 2832 Shakespeare Street and 2838 Shakespeare Street, legally described as PID 007-203-934 Re-Amended Lot 27 (DD 143563I), Section 29-30, Victoria District, Plan 1573 and PID 000-056-766 Amended Lot 26 (DD 70326I), Section 29-30, Victoria District, Plan 1573 and shown hatched on the attached map, are removed from the R1-B Zone, Single Family Dwelling District, and placed in R1-S2 Zone, Restricted Small Lot (Two Storey) District.

READ A FIRST TIME the                    **23<sup>rd</sup>** day of                    **May**                    2019

READ A SECOND TIME the                    **23<sup>rd</sup>** day of                    **May**                    2019

Public hearing held on the                    day of                    2019

READ A THIRD TIME the                    day of                    2019

ADOPTED on the                    day of                    2019

CITY CLERK

MAYOR

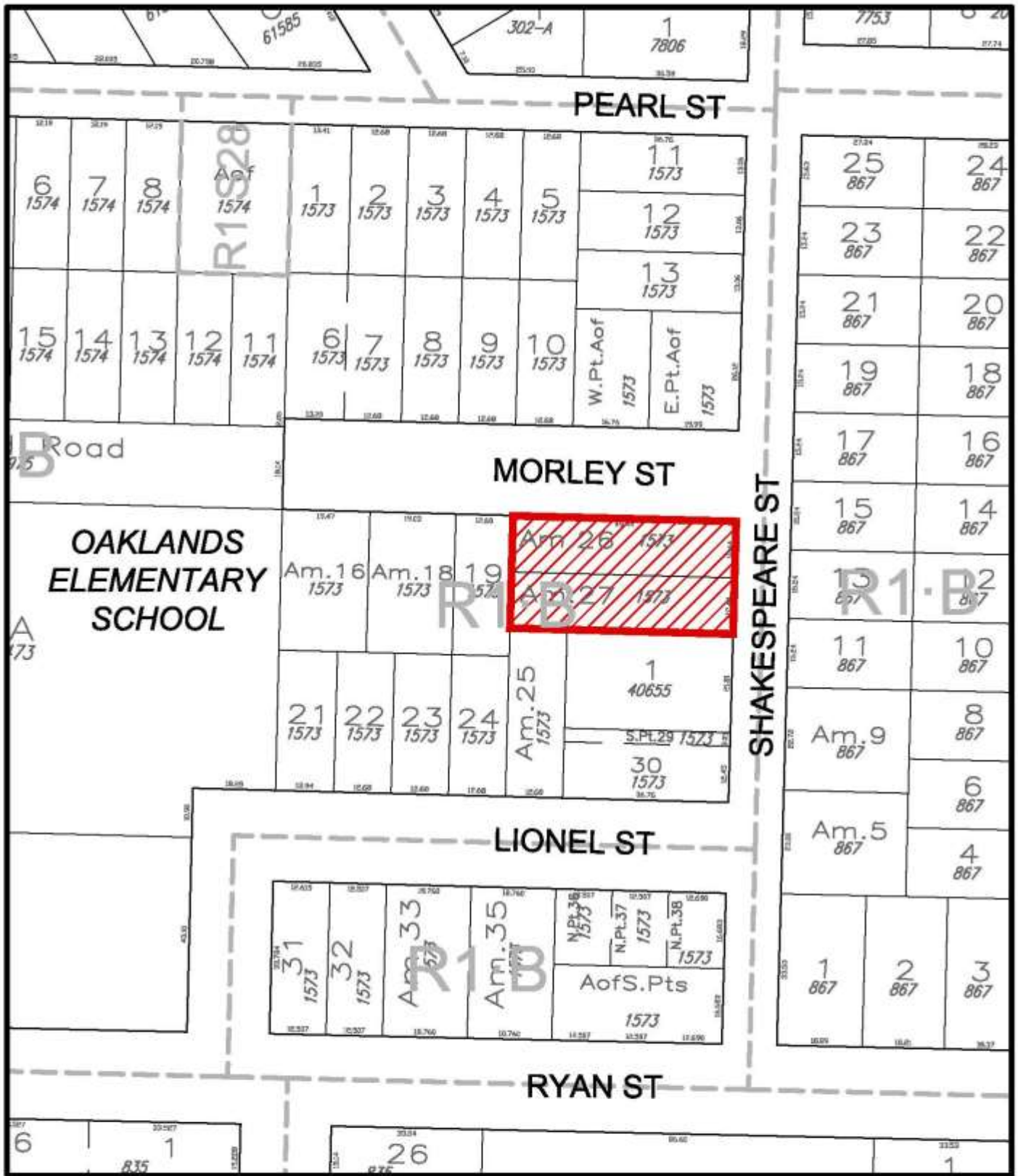

2832 & 2838 Shakespeare Street  
Rezoning No.00656

